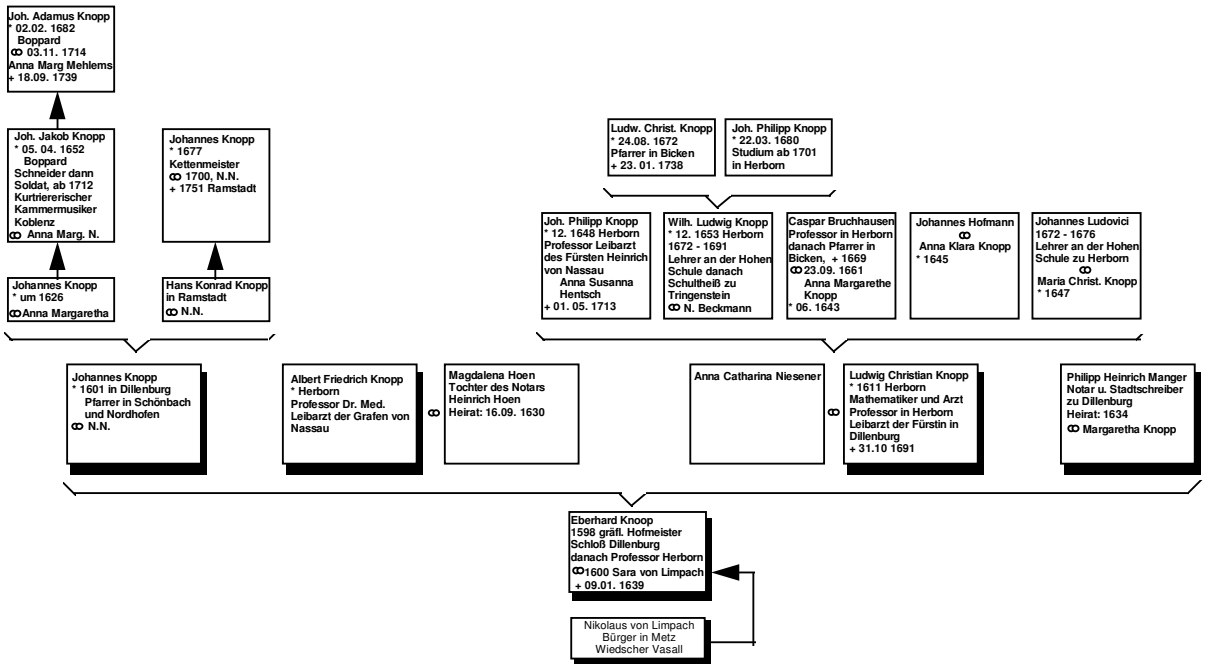Stammbaum der Familie Knopp